

High Risk Area & NRSA

The City of Syracuse defines “high risk areas” in this Ordinance as those census tracts that fall within the Neighborhood Revitalization Strategy Areas (NRSAs) boundaries.

The NRSA aligns with areas in which high rates of childhood EBLL have occurred.

The HUD approved NRSA was selected as meeting or exceeding the following four criteria:

- 1) At least 50% of housing built prior to 1978; and
- 2) At least 50% of households reside in rental property; and
- 3) A significant amount of residents are living in poverty; and
- 4) At least 50% of the area is comprised of residents considered a minority population

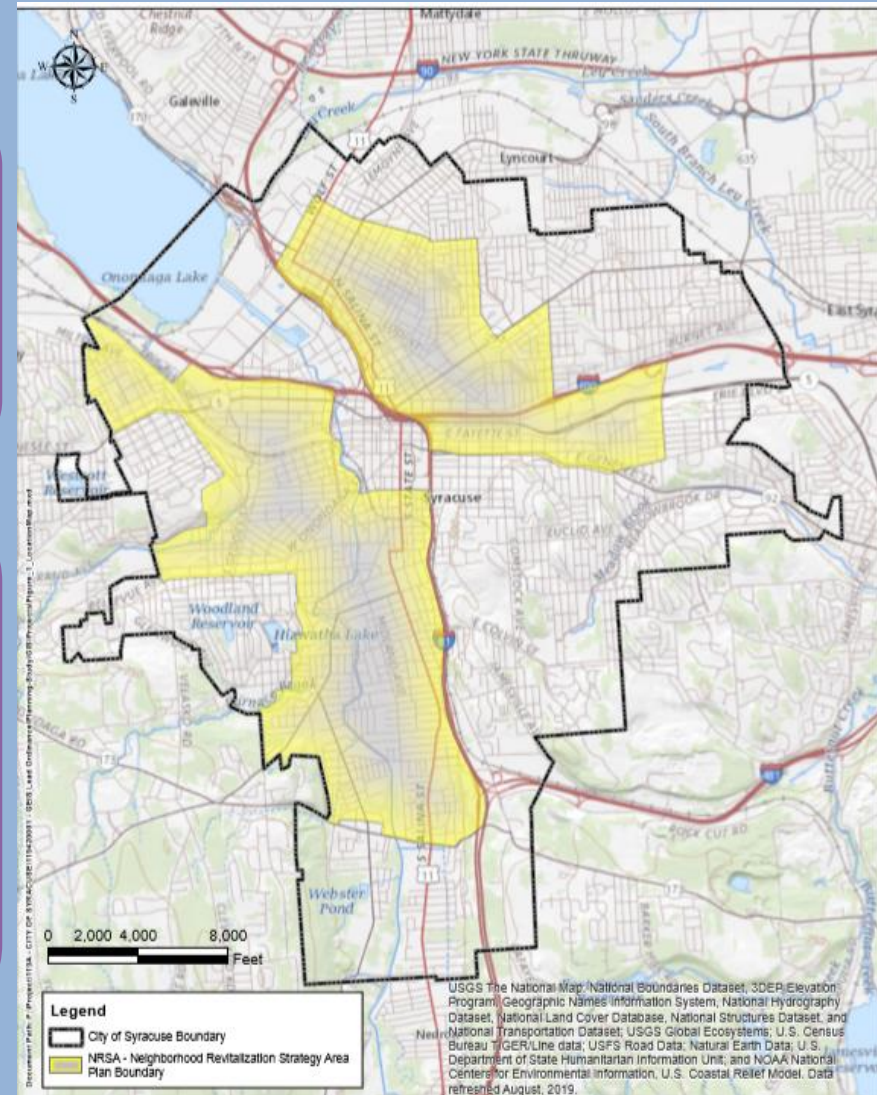

BUILDING A **LEAD-SAFE** COMMUNITY

